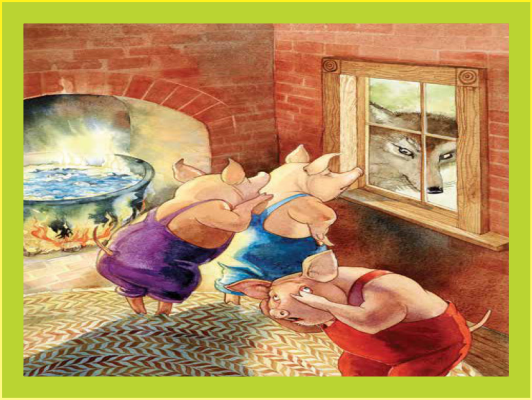

The Three Little Pigs

The three little pigs grew up and decided to leave home to build their own houses.

The three little pigs grew up and decided to leave home to build their own houses.

The second little pig built a house made of wood.

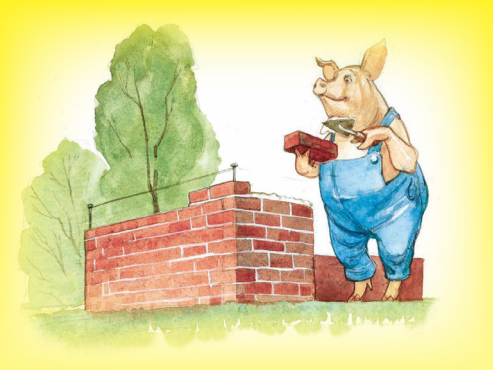

The third little pig was very hardworking and built a strong house with bricks.

The big bad wolf came to the straw house.

The big bad wolf aid, “Little pig, little pig, let me come in!”

The big bad wolf blew hard,
and the straw house fell down.

The big bad wolf blew again, and the wooden house fell down too.

The big bad wolf fell into a pot of hot water and ran away in fear.

From then on, the three little pigs lived happily in the brick house.

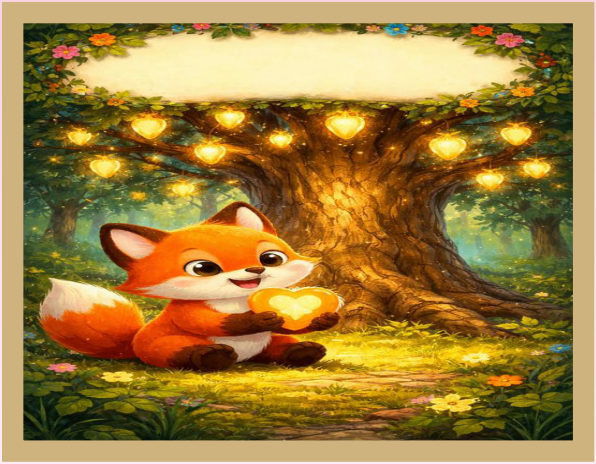

The Little Fox and the Magic Tree

Once upon a time, there was a little fox.It was curious and loved to explore the forest. One day, the little fox walked deep into the woods and found a big tree it had never seen before.

The tree was magical.Its fruits sparkled like little stars.A message on the trunk said:“Do a good deed to get a fruit.”
The little fox decided to help others.

The little fox first met a little rabbit.The rabbit had lost its carrot and was very worried.The little fox helped search, and they finally found the carrot in the grass.The rabbit happily said,“Thank you, little fox!”At that moment, a fruit on the magic tree glowed a little.

Later, the little fox met a little bird.The bird's nest was broken by the wind.The little fox helped find twigs, and together they fixed the nest.When the little fox finished the good deed,a fruit on the magic tree shone even brighter.

Finally, the little fox returned to the magic tree.It gently picked a fruit.Inside, it was not a gem, but a glowing kind heart.The little fox understood: Doing good deeds is happier than getting magic fruits.